

ELEVATION

Planning Permit No. *A/10476/199*
APPROVED
 Subject to the conditions in this office letter.
 No. *A/10476/199* D. *29.6.89*
 o/c. *G. Vijayakrishnan*
 FOR MEMBER SECRETARY
 MADRAS METROPOLITAN DEVELOPMENT AUTHORITY

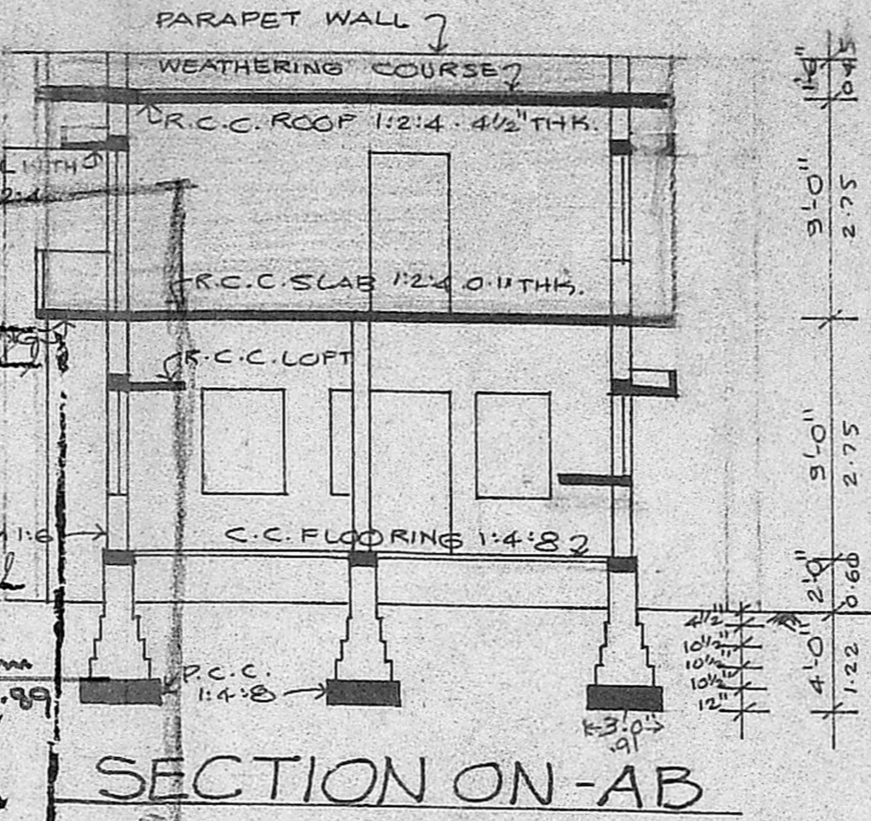

SECTION ON-AB

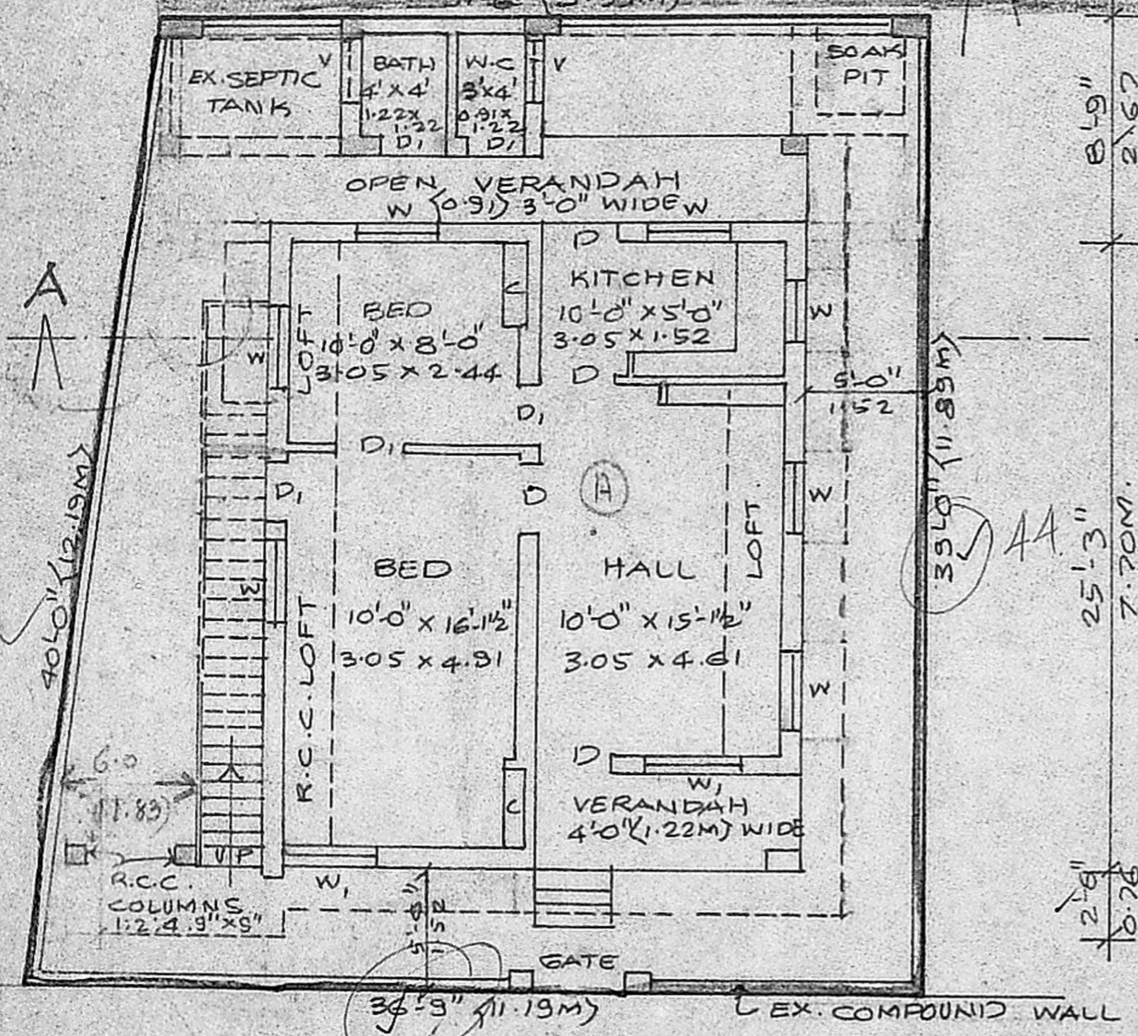

GROUND FLOOR PLAN CUM SITE PLAN

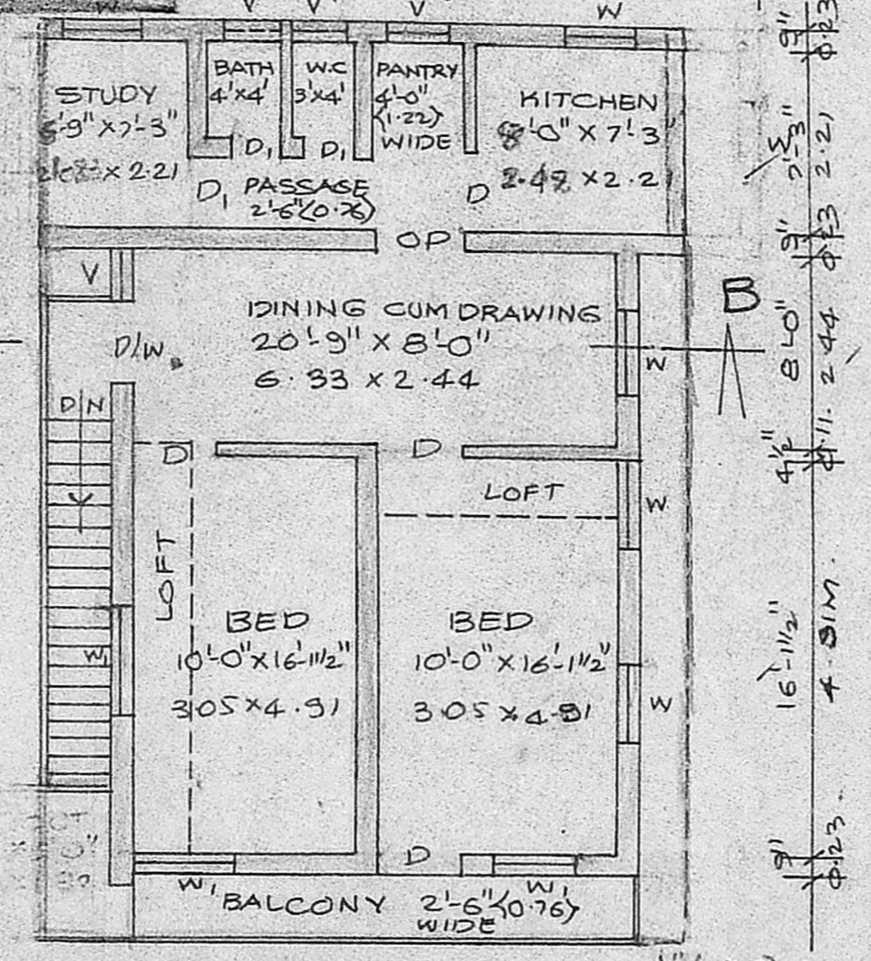

FIRST FLOOR PLAN

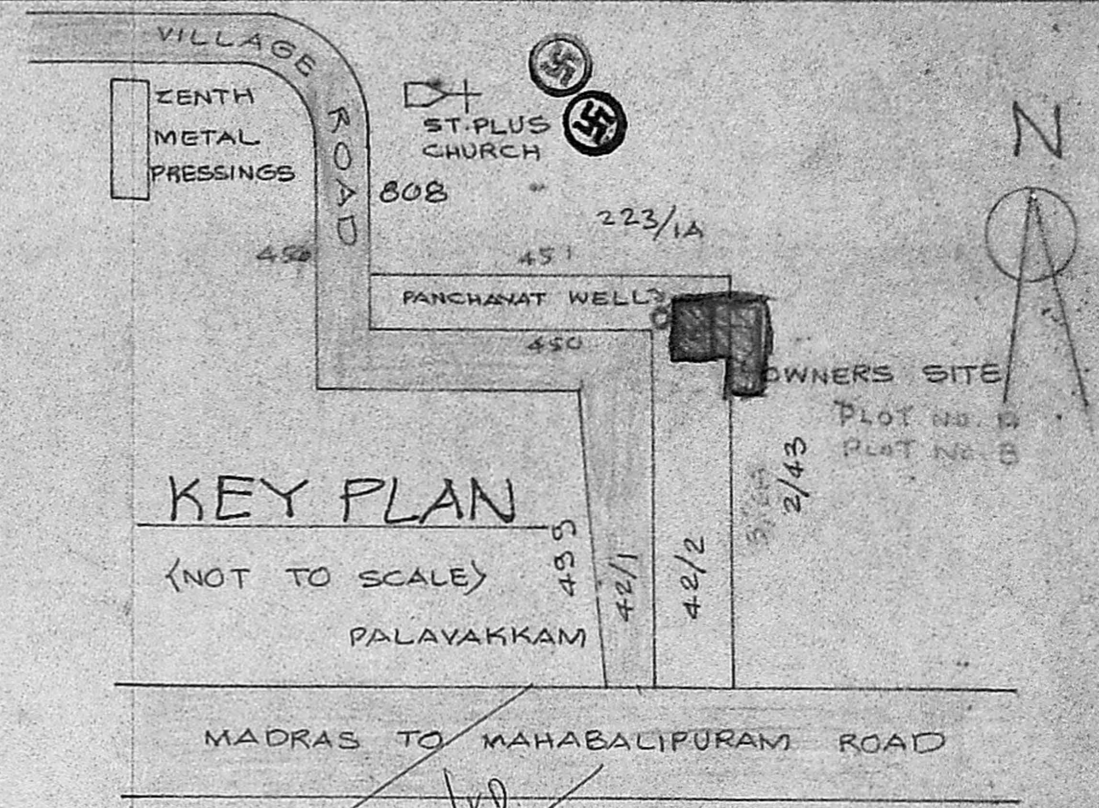

KEY PLAN

JOINERY:

D ... PANEL DOOR	3'-0" x 6'-6" (OR) 0.91 x 1.98M.
D ₁ ... -DO-	2'-6" x 6'-6" ... 0.76 x 1.98
W ... PANEL WINDOW	4'-0" x 4'-0" ... 1.22 x 1.22
W ₁ ... -DO-	4'-0" x 3'-0" ... 1.22 x 0.91
V ... PANEL VENTILATOR	2'-0" x 1'-6" ... 0.60 x 0.45
D/W ... PANEL DOOR/WINDOW	4'-6" x 6'-6" ... 1.37 x 1.98M.

AREA:

TOTAL AREA OF THE SITE A	1347.94	125.22	OWNERS BOUNDARY...
EXISTING G. FLOOR AREA	935.05	86.86	EXISTING BUILDING...
PROPOSED F. FLOOR AREA	995.00	92.47	PROPOSED BUILDING...
TOTAL AREA OF THE SITE B	1431.00	133.00	EXISTING ROADS...

PLAN SHOWING THE PROPOSED ADDITIONAL CONSTRUCTION IN FIRST FLOOR IND. NO. 4/6 FIELD NO. 42, D. NO. 3/6A, NEAR MADRAS TO MAHAPALIPURAM ROAD, VILLAGE NO. 143, PERUNGUDI VILLAGE, SAIDAPET TK, CHINGLEPUT DIST. MADRAS - 600 036.

FOR K. VIJAYAKRISHNAN NAIR SCALE: 1" = 8'-0" (OR) 1:100.

K. Mohan Rao
 LICENSED SURVEYOR
 CORPORATION OF MADRAS
 REG. NO. 14
 AMBATTUR TOWNSHIP
 MUNICIPALITY
 ENGINEER & CONTRACTOR
 Office 5 MADLEY ROAD
 MADRAS-600 017

OWNER